

# ICE FISHING DERBY



*Norway-Paris Fish & Game Association*

**Last Weekend in February**

*Saturday 8am - 5pm | Sunday 8am - 4pm*

*Any Maine Lake Open to Ice Fishing*

**YOU MUST PURCHASE A TICKET FOR \$1 TO BE ENTERED  
INTO THE DERBY & DRAWING. TICKETS AVAILABLE AT:  
DOE'S GENERAL STORE, SMEDBERG, ROB'S BAIT & TACKLE, THE LAKE STORE**

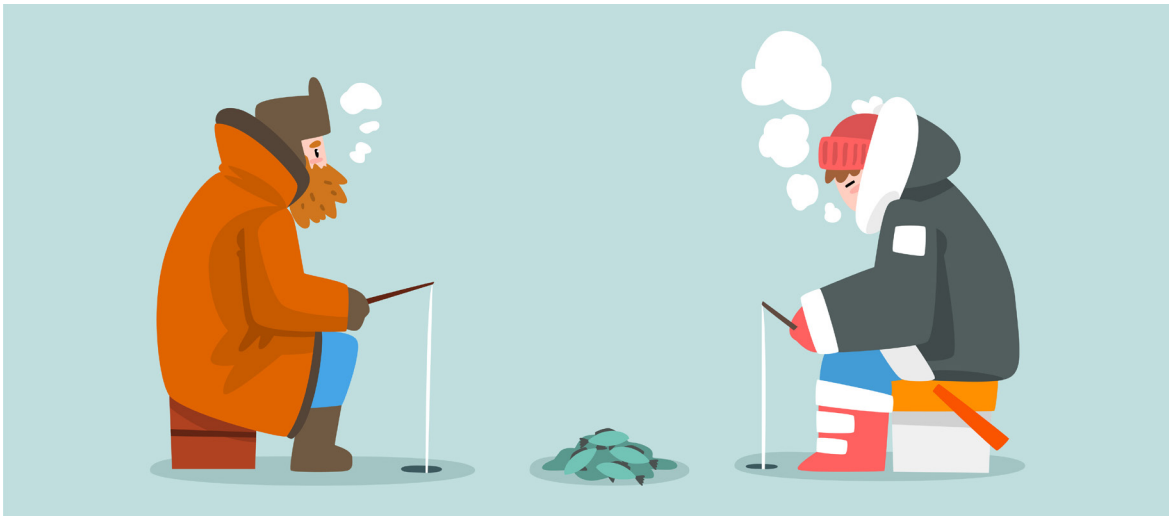

**WEIGH IN AT CLUBHOUSE: 744 BUCKFIELD RD., SO. PARIS**

**\*ADULT PRIZES FOR THE LARGEST FISH\***

\$50 Brook Trout/Splake	\$50 Bass	\$50 Rainbow Trout	\$50 Salmon
\$50 Brown Trout	\$50 Pike	\$50 Lake Trout (Togue)	\$50 Pickerel

## **JUNIOR TROPHIES AWARDED**

**HOT DOGS & HAMBURGERS AVAILABLE FOR PURCHASE**

## **SNOWMOBILE ACCESSIBILITY**

**RAFFLE PRIZE DRAWING SUNDAY AT 4:30**

**Ice Fishing Clinic - At Norway Lake | February 25, 2023 9am - 3pm**

